Received: 2/2/2004

ESCO Sends Deferred Payment Agreement Information to NYSEG (DPA)

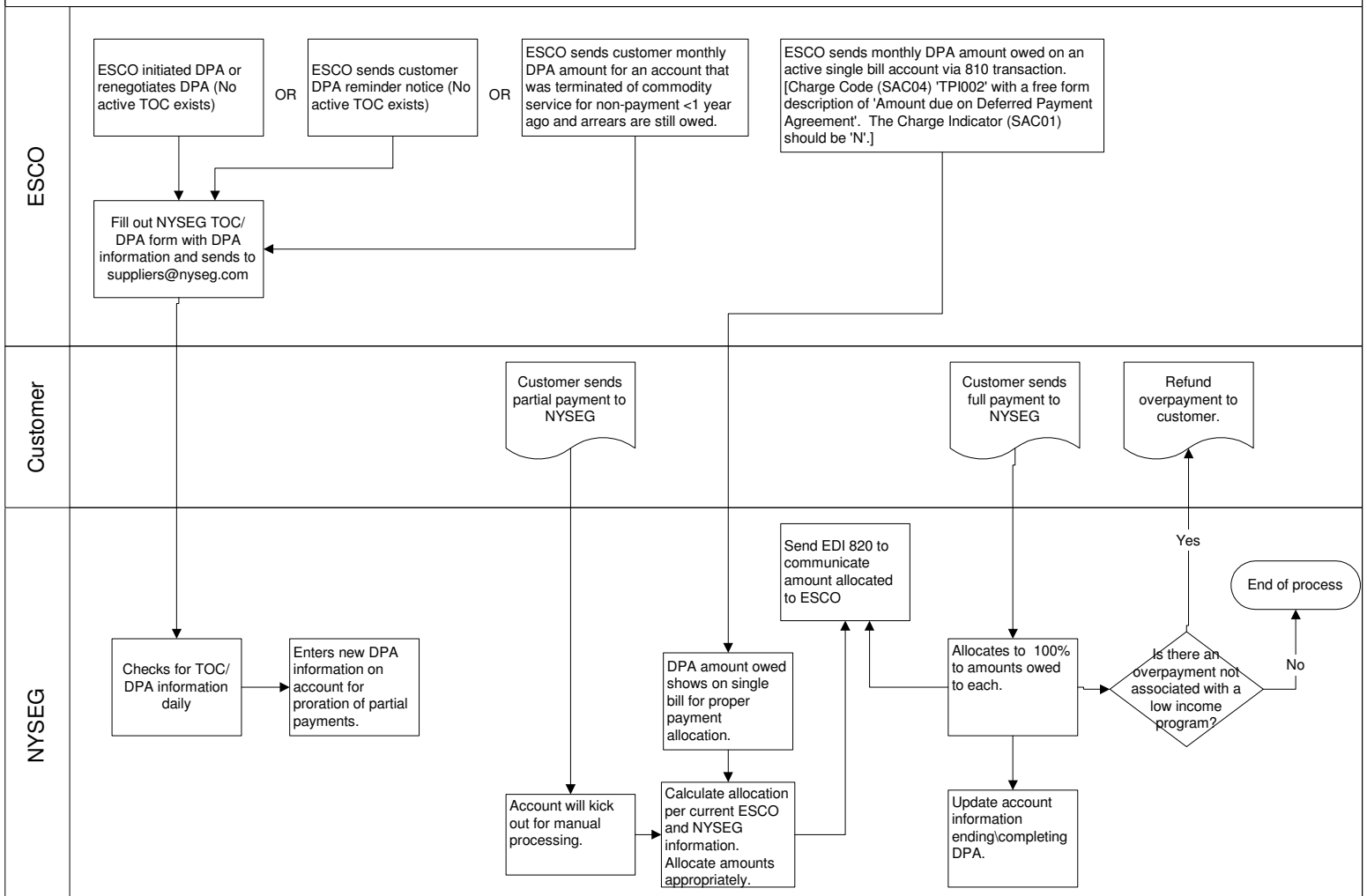

Procedures are subject to change based on PSC Orders, collaborative discussions and changing business requirements.